

### Endodontic Aspirator Tip

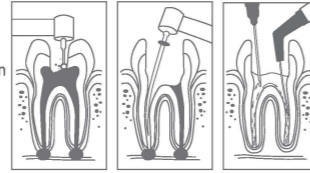

■ ST07, The soft aspirating tip is designed with multi-directional flexibility. Without entering into the end of root canals, it can be used the principle of negative pressure to suck out fluids in the cavities, canals, multiple canals and lateral branches.

**Item:** ST07  
**Packing:** 1pc/bag,20bags/box,20boxes/ctn  
**Carton Size:** 320X190X260mm  
**Weight:** 3 KGS  
**Remark:**tip diameter0.6mm



### Disposable Saliva Ejectors

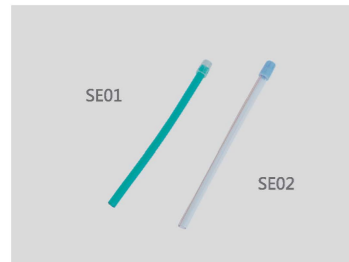

■ The head is designed to side opening, which can increase the safety and comfort of patients. It contains metal wire, which facilitates the fixation of disposable saliva ejectors.

**Item:** SE01/SE02  
**Specification:** 150X6.5mm  
**Packing:** 100 pcs/bag,20 bags/ctn  
**Carton Size:** 350X290X240mm  
**Weight:** 10 KGS

Blue ■  
Green ■



### Evacuation Tip



■ ET01,the hole design can relieve the discomfort of patients under the condition of strong inhalation.

**Item:** ET01  
**Specification:** 148X11mm  
**Packing:** 100 pcs/bag,20 bags/ctn  
**Carton Size:** 480X335X280mm  
**Weight:** 8 KGS  
**Inner:** 10mm  
**Remark:** Vented/Non-Vented



### Surgical Aspirator Tip



■ ST01/ST02/ST03,universal disposable surgical aspirator tips. Use with 11mm Suction Valves.

ST01(Green) ■ ST02(White) □ ST03(Blue) ■  
**Item:** ST01/ST02/ST03  
**Caliber:** (ST01)5.8mm,(ST02)3.8mm,(ST03)2.5mm  
**Packing:** 25 pcs/bag,100 bags/ctn  
**Carton Size:** (ST01/ST03)400X400X370mm,(ST02)430X430x290mm  
**Weight:** 11.6 KGS  
**Remarks:** (ST01)1/4" Green,(ST02)1/8" White,(ST03)1/16" Blue



### Surgical Aspirator Tip



■ ST06A can use to match with ST01/ST02/ST03;  
ST06A+ST06B can be used to match with ST04.

**Item:** ST04  
**Caliber:** 2.5mm  
**Packing:** 1 pc/bag,25 bags/box,40 boxes/ctn  
**Carton Size:** 500X430X320mm  
**Weight:** 6.3 KGS  
**Remarks:** one box of aspirator tips match with pair of Surgical Aspirator Adaptor  
**Item:** ST06A/ST06B  
**Name:** Surgical Aspirator Adaptor  
**Packing:** 50 pcs/bag,60 bags/ctn  
**Carton Size:** (ST06A)430X320X290mm(ST06B)420X270X230mm  
**Weight:**(ST06A)13.7KGS(ST06B)9.5KGS



# IMPRESSION TRAY



## Implant Tray



■ we use special transparent materials for easy observation of the direction of the teeth and implant rods. There are 18 detachable fan-shaped bottom plates attached to the bottom of the dental arch area, which can be quickly and easily removed according to the tooth position. This product does not need to make individual tray again, no need to punch holes, just remove the bottom plate corresponding to the implant rod. It is suitable for planting impression or conventional impression taking.

■ It's disposable, need to do heat sterilization at 134°C.

Item: IG0601/IG0602/IG0603/IG0604/IG0605/IG0606/IG0607

Packing:(1#-6#) 6 pcs/bag,100bags/ctn

Carton Size:790X410X530mm

Weight:12.4KGS

Clear

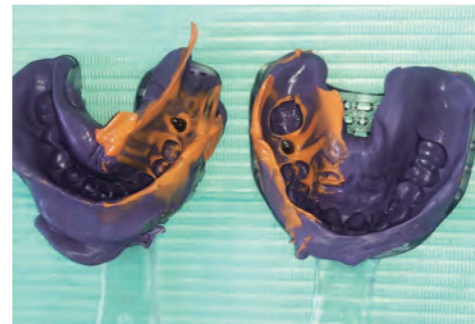

## Implant Tray

Patent Number: ZL 2017 1 1324492.X



■ Type I:There are 18 detachable fan-shaped plates at the bottom of the arch area,which can be removed quickly and conveniently according to the tooth position.

■ Type II:The arch area is covered with an easily penetrating film that takes the mold accurately and cleanly.

IG04 Implant Tray				
Packing 1 (one bag)	1 set	5 pcs	1 set	5 pcs
Packing 2 (one box)	6 sets			
Packing 3 (one box)			6 sets	
Packing 4 (one box)		24 pcs		
Packing 5 (one box)				24 pcs

Item: IG04

Carton Size: 440X440X245mm



## Disposable Impression Tray

Patent Number: ZL 2015 3 0005029.



Item: IT01

Packing: (1#-10#)10 pcs/bag,100 bags/ctn;(1 set)10 pcs/box,56 boxes/ctn

Carton Size: (bag)460X400X490mm/(box)500X360X440mm

Weight: (bag)12 KGS/(box)9 KGS

Blue



## Autoclavable Impression Tray

Patent Number: ZL 2015 3 0005029.4



Item: IT02

Packing: (1#-10#)10 pcs/bag,100 bags/ctn;(1 set)10 pcs/box,56 boxes/ctn

Carton Size: (bag)460X400X490mm/(box)500X360X440mm

Weight: (bag)10 KGS/(box)7.5 KGS

Green



## Autoclavable Impression Tray



■ IT05,the product has the stability of stainless steel,the deformability of plastic steel,and the comfort of plastic,which will eventually form an individual tray.

■ It is not easy to deform after molding,and can be reused.

Item: IT05

Packing: (1#-6#)6 pcs/box,20 boxes/ctn

Carton Size: 320X290X390mm

Weight: 4 KGS

Gray



## Impression Tray Holder

Patent Number: ZL 2015 2 0936460.5



IT06

■ IT06,the bottom of the product is composed of a base,vertical frame, back slat,tray and hanging bar.It is mainly used to place the impression tray after getting the mold,to avoid sticking or squeezing deformation of the impression tray after getting the mold,and to more effectively ensure the completeness and accuracy of the mold.

Item: IT06

Packing: 1 set/box,16 boxes/ctn

Carton Size: 520X440X350mm

Weight: 14 KGS



## Bite Tray

Patent Number: ZL 2015 2 0376116.5



■ IT07,the product consists of an alveolar and a handle.There is no front-to-back connection to accurately obtain the dental mold and reduce the foreign body sensation during the treatment of the patient.

Item: IT07

Packing: 20 pcs/box,32 boxes/ctn

Carton Size: 440X430X250mm

Weight: 4.5 KGS

Light Yellow

Light Orange

Light Green

Light Blue

Light Purple



### Tray Base



TB01

Item: TB01

**Specification:** Square Head/Lower: L:100X78X28mm; M:90X69X28mm; S:81X60X28mm.  
Cusp Head/Upper: L:100X82X28mm; M:90X72X28mm; S:81X63X28mm.

**Packing:** 1 set/box,45 boxes/ctn

**Carton Size:** 440X320X250mm

**Weight:** 13 KGS

Blue ■



### Teeth Whitening Tray



TT01

■ Silicone medical EVA material thermoplastic dental tray, with high transparency, molded tray can maintain high transparency, especially suitable for use with cold light whitening instrument.

■ Can be repeatedly molded, even if molded effect is not good, and it can be reshaped in hot water at 90 ° C.

■ As a tray for tooth whitening and whitening glue, it can also be used as an anti-wear tooth tray.

Item: TT01

**Packing:** 2 pcs/unit,10 units/bag,50 bags/ctn

**Carton Size:** 460X350X260mm

**Weight:** 7.5 KGS



### Bite Tray



BT

Item: BT

**Packing:** 20 pcs/bag,50 bags/ctn

**Carton Size:** (BT01)520X350X375mm,(BT02)460X350X260mm, (BT03)430X430X290mm,(BT04)420X270X230mm, (BT05)280X260X230mm

**Weight:** (BT01)8.1 KGS,(BT02)5.5 KGS,(BT03)7.4 KGS,(BT04)3.6 KGS, (BT05)1.8 KGS



### Disposable Fluoride Foam Tray



DT01

■ DT01, it is made of PE material, which is mainly used for washing teeth and protecting fluorine. The product is soft and flexible, which is comfortable for patients to bite. It can bite the upper and lower teeth at the same time, making the treatment process more convenient and quick.

Item: DT01

**Specification:** (L)193X65mm,(M)180X60mm,(S)160X55mm

**Packing:** (L)50 pcs/bag,50 bags/ctn,(M)50 pcs/bag,60 bags/ctn, (S)50 pcs/bag,80 bags/ctn

**Carton Size:** 710X360X655mm

**Weight:** (L)5.8 KGS,(M)5.5 KGS,(S)5.8 KGS

Green (S) ■  
Yellow (M) ■  
Blue (L) ■



# MIXING BOWL AND SPATULA

